

esthemax®

- 3 HYDROJELLY® MASK
- 7 JELLYMASK®
- 8 RUBBERMASK®
- 9 CURE AMPOULE
- 10 CURE SERUM
- 11 FACE MASK
- 12 24K GOLD / DERMAPLLA®
- 13 SHEET MASK / HYDROCELL MASK
- 14 ESSENTIALS & SPA UTENSILS
- 15-19 INGREDIENTS
- 20 INFORMATION



www.esthemax.com 310.320.6477 info@esthemax.com  [@esthemax](https://www.instagram.com/esthemax)  [esthemax](https://www.whatsapp.com/channel/00291111111111111111)

WHAT ARE DIFFERENCES BETWEEN HYDROJELLY® AND JELLYMASK®?

Hydrojelly® masks are infused with electrolytes to boost skin hydration (just drinking water is not enough). The masks form a vacuum-like seal that compresses facial contours. These masks are formulated with refined algae, electrolytes and organic active ingredients to provide a unique silky texture and function as the mask blankets the skin. This intensive facial compression allows for complete absorption of organic nutrition and electrolytes to the deep layers of the skin (nutrition from the mask and also other ingredients still remaining on the skin from previous treatment).

The masks have an instant cooling and soothing effect that is not only refreshing but helps firm, soothe and revitalize the skin for a natural subtle glow.

Jellymasks® are an upgraded version of the peel off rubbermask we have manufactured and sold for over 30 years in Korea. Jellymasks® are made mainly with alginate (great for hydration) and clay (works to draw oil, dirt and other harmful substances from clogged pores). They contain more alginate than regular rubber masks. The texture is like jelly; that's why we coined the term "Jellymask®". Compression provides a soft, seal over the skin to push hydration and ingredients into the skin. They are also great for cooling and soothing the skin.

ACTIVATE WITH WATER

esthemax prefers to avoid chemicals and preservatives like parabens that are found in gel and liquid activators. Our dry powder formula keeps ingredients fresh while retaining all the natural benefits. Distilled water is recommended for activating all the ingredients in the masks prior to application.

HOW TO MIX HYDROJELLY®

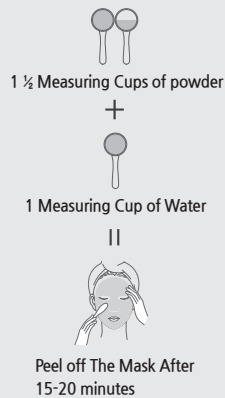

HYDROJELLY®



10 APPLICATIONS 30 FL.OZ

HOW TO MIX JELLY & RUBBERMASK

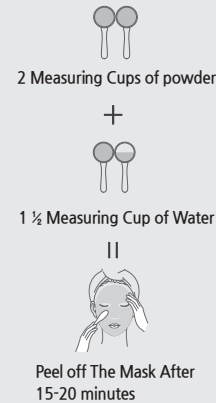

JELLYMASK®



20 APPLICATIONS 2000 ML

RUBBERMASK®



20 APPLICATIONS 2000 ML

HYDROJELLY®

10 APPLICATIONS

30 FL.OZ



ANTIOXIDANT GOJI 771

*Organic goji & pomegranate contain a high amount of Vitamin C and antioxidant potency, which are known to brighten, firm, and protect the skin from environmental stressors.

Antioxidant, Dullness, Fine Lines, Uneven Skin Tone, Dryness.

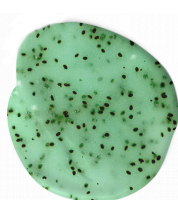

SUPER GREENS STRENGTH 772

This mask is full of vitamins. It helps restore the pH of the skin and manage dry skin by balancing oil and water distribution. Organic kale, spinach, spirulina and acerola help minimize breakouts and dark circles for a radiant complexion.

Dullness, Dryness, Dark Circle, Acne, Sensitive.



BRIGHTENING COMPLEX 773

Lemon extract and Glutathione are great for improving skin tone and condition while enhancing texture. This mask reduces pigmentation and lightens skin tone overall. It limits over production of melanin and illuminates the skin to reveal a natural glow.

Uneven Skin Tone, Discolorations, Hyper-pigmentation, Dark Spots.



BELGIUM CACAO 774

Cacao Powder contains omega-6 fatty acids for a healthy dose of skin soothing rejuvenation. It soothes redness and blemishes which improves the skin's complexion.

Antioxidant, Dullness, Uneven Texture, Sensitive.



EGYPTIAN ROSE 775

* Organic rose helps smooth rough skin, surface wrinkles and fine lines because it is high in antioxidants and helps the skin retain moisture. It hydrates to make the skin feel velvety soft and helps balance the skin's moisture level. It imparts a gorgeous and illuminating glow to the skin.

Fine lines, Uneven Skin Tone, Dullness, Dryness, Sensitive.



PURE HIMALAYAN WHITE TEA 776

This mask is good for acne prone skin. It is antibacterial and anti-microbial and calms inflammation to help limit acne breakouts. Catechins in white tea help the skin flush toxins that contribute to skin problems such as acne, wrinkles, and uneven skin tone.

Sensitive, Redness, Eczema, Rosacea, Dullness, Anti-Inflammatory.



RESILIENCE CAVIAR 777

Rich in Omega-3 and Omega-6 fatty acids, caviar nourishes the skin to boost collagen and slow signs of aging. This mask provides a luxurious boost in epidermal skin cell protection.

Appearance of Aging, Elasticity, Fine Wrinkles, Loss of Firmness.



AUSTRALIAN SHEEP PLACENTA 778

As the placenta protein is absorbed into the skin cells, the cells are triggered to mimic the newer, fresher collagen resulting in long-term benefits and youthful skin.

Elasticity, Fine lines, Wrinkles, Loss of Firmness.

HYDROJELLY®

10 APPLICATIONS

30 FL.OZ



RENEWAL BOOST 779

This mask aids in the renewal and repair of damaged cells and supports the natural release of adult stem cells. It promotes gentle cell turnover and stimulates collagen production and boosts skin firmness. Chlorophyll in AFA helps reduce the severity of toxins and stress as they break down the skin, helping to slow signs of aging.

Fine Lines, Wrinkles, Elasticity, Loss of Firmness.



BETA-CAROTENE FLORAL 783

*Organic Calendula soothes irritated skin and other contamination. Retinol (Vitamin A) speeds cell turnover, produces collagen and unclogs pores. Also, the ceramides from plants serve a remarkable role as a protective strong barrier for the skin.

Dullness, Uneven Texture, Fine lines, Wrinkles, Redness, Eczema.



RADIANCE BIOTIN 780

Biotin, a form of vitamin B, helps manage dry skin by aiding proper distribution of natural oils. It also helps revitalize skin tone. This mask is great for balancing dry, sensitive, dull and problematic skin by properly distributing oils and water.

Dullness, Uneven Texture, Fine Wrinkles, Redness.



CICA COMPLEXION CARE 784

This mask is an intensive scar treatment good for blemish-prone skin suffering from acne scars, wounds or other damage. It increases blood flow and reduces formation of excess scar tissue to improve skin tone. Organic gotu kola and jasmine are able to heal sensitive scar tissue by regenerating connection tissue and enhancing the synthesis of collagen.

Acne, Scars, Sensitive, Blemishes, Bumps, In-Grown hairs.

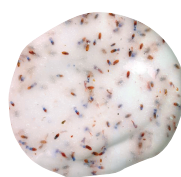

INTENSIVE AFTERCARE 781

Grape Seed Extract and *Organic lavender flower reduce the effects of harmful UV, help dermal healing, reduce redness and swelling, and prevent cell damage caused by free radicals.

Blemishes, Anti-Inflammatory, In-Grown Hairs, Sensitive, Puffiness.



ILLUMINATING ORANGE 785

Orange peel contains citric acid and Glutathione fights the look of dullness, dark spots, and discolorations, while instantly increasing brightness, radiance, and luminosity.

Discolorations, Hyper-Pigmentation, Dark Spots & Circles, Uneven Skin Tone.



HYALURONIC ACID 782

This mask contains a mega-dose of hyaluronic acid which boosts skin moisture retention to help the skin hold onto hydration longer. Hyaluronic acid deeply moisturizes and improves skin elasticity by holding up to 5,000 times its weight in water. A favorite for dry, dehydrated skin.

Dryness, Dullness, Redness, Wrinkles, Sensitive, Rosacea.



PHYTO-NUTRIENTS BLAST 786

*Organic Broccoli & Polyphenols in Green tea help to reprogram the cells to enhance the collagen production and aid the thickening of the epidermis once absorbed into the skin.

Dullness, Uneven Texture, Dryness, Uneven Skin Tone, Sensitive.

HYDROJELLY®

10 APPLICATIONS 30 FL.OZ



SKIN WARRIOR AGELESS 787

Ginseng & Coenzyme Q10 (CoQ10) stimulate new cells to increase elasticity and strengthen the skin's structure while minimizing oxidative stress to keep the skin young and healthy.

Loss of Firmness, Elasticity, Fine lines, Wrinkles, Dullness.



PURIFYING ACTIVE CHARCOAL 788

Pure Charcoal, Tea tree & Peppermint oil draw debris, oil, and other micro-particles from make-up or air pollution from deep within the skin. These impurities clog pores and cause breakouts.

Acne, Blemishes, Redness, In-Grown hairs, Blackheads, Oiliness, Sensitive.



VAMPIRE INFUSION 789

Poly-L-Lactic acid boosts the skin's regeneration of collagen to provide a gradual increase of skin thickness and smoother skin. This mask increases visible density and elasticity and helps fill in the natural shape of your face for a more sculpted, firm, and plump appearance.

Loss of firmness, Elasticity, Sagging, Fine Lines, Wrinkles.



SPOT DIMINISHING ALA 790

Blue LED light with 5-Aminolovulinic Acid HCl (ALA) penetrates the dermis to kill bacteria clogging the pores. Eucalyptus oil is an excellent natural treatment for acne.

Acne (Papules, Cysts and Nodules), Oiliness, In-Grown hair, Blemishes.



CBD 1000MG DOPE 791

CBD is a nearly perfect skin care extract suitable for all skin types. It shows significant promise as an anti-inflammatory, balancing skin hydration, helping oily skin, and correcting the skin's oil production.

Breakouts, Acne-prone Sensitive, Redness Skin Eczema, Psoriasis, Rosacea, Atopic Dermatitis



YOUTHFUL ELIXIR 792

Supercharge your skincare with two luxurious ingredients: TRUFFLES & 24K GOLD. Truffle and gold belong to the highest echelons of skin care luxury because they work from the inside and out.

Suitable for all skin types

HOW TO MIX HYDROJELLY®

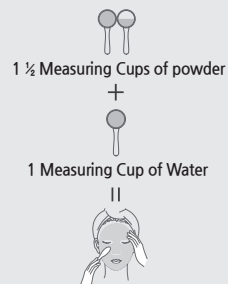

Peel off The Mask After
15-20 minutes

HOW TO MIX JELLY & RUBBERMASK

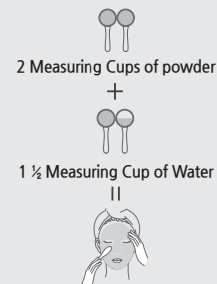

Peel off The Mask After
15-20 minutes

RETAIL HYDROJELLY®

1 BOX | 2 MASKS



ANTIOXIDANT GOJI R771

Antioxidant, Dullness, Fine lines, Uneven Skin Tone, Dryness.



SUPER GREENS STRENGTH R772

Dullness, Dryness, Dark Circles, Acne.



BRIGHTENING COMPLEX R773

Uneven Skin Tone, Discoloration, Hyper-pigmentation, Dark Spots.



EGYPTIAN ROSE R775

Fine lines, Uneven Skin Tone, Dullness, Dryness, Sensitivity.



PURE HIMALAYAN WHITE TEA R776

Sensitive, Redness, Eczema, Rosacea, Dullness, Anti-Inflammatory.



LUMINOUS 24K GOLD R778

Elasticity, Fine Lines, Wrinkles, Loss of Firmness.



DIAMOND GLOW BOOST R779

Fine Lines, Wrinkles, Elasticity, Loss of Firmness.



INTENSIVE AFTERCARE R781

Blemishes, Anti-Inflammatory, In-Grown Hairs, Sensitive, Puffiness.



HYALURONIC ACID R782

Dryness, Dullness, Redness, Wrinkles, Sensitive, Rosacea.



CALENDULA FLORAL R783

Dullness, Uneven Texture, Fine lines, Wrinkles, Redness, Eczema.



CICA COMPLEXION CARE R784

Acne, Scars, Sensitive, Blemishes, Bumps, In-Grown hairs.



ILLUMINATING ORANGE R785

Discolorations, Hyper-pigmentation, Dark Spots & Circles, Uneven Skin Tone.



PHYTO NUTRIENTS R786

Dullness, Uneven Texture, Dryness, Uneven Skin Tone, Sensitive.



SKIN WARRIOR AGELESS R787

Loss of Firmness, Elasticity, Fine Lines, Wrinkles, Dullness.



PURIFYING CHARCOAL R788

Acne, Blemishes, Redness, In-Grown Hairs, Blackheads, Oiliness, Sensitive.

WHAT'S INSIDE THE BOX



2 masks, 2 trays, 1 spatula & 1 water scoop

Phone Order **310-320-6477** Online Order **www.esthemax.com**

JELLYMASK®

20 APPLICATIONS | 2000 ML



VITAMIN JELLY 731

The antioxidant activity in vitamin C protects the skin against damage caused by UV rays and free radicals. It is also one of the best-known treatments for lightening the skin and treating unwanted pigmentation.

Glowing, Radiance



COLLAGEN JELLY 732

Collagen is a fibrous protein with antioxidant properties that is responsible for giving elasticity to the skin to hold the skin in place. It also prevents or even repairs damage caused by environmental factors such as UV rays and low humidity.

Elasticity, Rejuvenating



LAVENDER JELLY 733

Lavender can help with dermal healing, reduce redness and swelling, and prevent cell damage caused by free radicals. Lavender helps eliminate nervous tension, relieve pain, disinfect the skin, and enhance blood circulation.

Relaxing, Anti-Stress



COOL SOOTHING JELLY 734

Calms the skin without changing the temperature by soothing nerve cells and inflammation. Also, it helps balance the production of excessive oils in the skin that reduces overall acne and breakouts.

Calming, Instant Soothing



ROSE JELLY 735

Rose treats rough skin, surface wrinkles and fine lines because of high levels of antioxidants. It helps retain moisture and brighten the appearance of dark spots and blemishes.

Moisture, Elasticity



CHARCOAL JELLY 736

Pure Charcoal draws debris, oil, and other micro-particles from make-up or air pollution from deep within the skin. It helps one achieve a flawless appearance by drawing out the impurities that clog pores and cause breakouts.

Deep Cleanses Pores, Purifying



GOLD JELLY 737

Gold reduces the appearance of fine lines and wrinkles by hydrating and aiding recovery for the skin. It is rich in minerals that assist in restoring, cleansing and detoxifying the skin. Gold helps maintain collagen to keep the skin firm.

Elasticity, Anti-aging



TEA TREE JELLY 738

Tea tree is a natural alternative for curing acne without negative side effects. It also reduces sebum production by the skin and fights off acne-producing bacteria on the skin. Tea tree oil is an excellent skin treatment especially for oily and acne prone skin.

Calms, Relieves Irritation, Anti-Acne

JELLYMASK®

20 APPLICATIONS | 2000 ML



ALOE JELLY 739

Effective in treating a variety of skin conditions like flaky or dry skin without making the skin greasy; so, it is perfect for oily skin as well. It provides oxygen to the skin which strengthens skin tissue and keeps the skin healthy.

Sensitive Skin, Moisture, Soothing



COCONUT JELLY 740

Coconut can hydrate the skin without making it oily or greasy. The cytokinin in coconuts have anti-aging effects on skin cells by reducing age spots, wrinkles, and sagging skin. It is rich in anti-microbial and anti-oxidant properties that delay the appearance of wrinkles and prevent premature aging.

Elasticity, Moisture, Nourishes



DIAMOND JELLY 741

Diamond reduces the appearance of fine lines and wrinkles by firming the skin and reducing the effects of aging as it is absorbed by the skin. It is also able to brighten the skin by inhibiting the formation of melanin pigment from Tyrosinase activity.

Brightening, Fine Lines, Wrinkles



STEM CELL JELLY 742

Plant based stem cells and peptide complex help skin cells regenerate and rejuvenate. It promotes dramatic enhancements to skin tone and texture by repairing and lightening the skin.

Fine Lines & Wrinkles, Inflammation, Uneven Pigmentation

RUBBERMASK®

20 APPLICATIONS | 2000 ML



VITAMIN RUBBER 701

The antioxidant activity in vitamin C protects the skin against damage caused by UV rays and free radicals. It is also one of the best-known treatments for lightening the skin and treating unwanted pigmentation.

Glowing, Radiance



COLLAGEN RUBBER 702

Collagen is a fibrous protein with antioxidant properties that is responsible for giving elasticity to the skin to hold the skin in place. It also prevents or even repairs damage caused by environmental factors such as UV rays and low humidity.

Elasticity, Anti-aging



COOL SOOTHING RUBBER 703

Calms the skin without changing the temperature by soothing nerve cells and inflammation. Also, it helps balance the production of excessive oils in the skin to reduce overall acne and breakouts.

Cooling, Soothing



TEA TREE RUBBER 708

Tea tree is a natural alternative for curing acne without negative side effects. It also reduces sebum production by the skin and fights off the acne-producing bacteria on the skin. Tea tree oil is an excellent skin treatment especially for oily and acne prone skin.

Anti - Inflammatory



ALOE RUBBER 709

Effective in treating a variety of skin conditions like flaky or dry skin without making the skin greasy; so, it is perfect for oily skin as well. It provides oxygen to the skin which strengthens skin tissue and keeps the skin healthy.

Moisture, Soothing

CURE AMPOULE 2ML 10 VIALS

Cure Ampoules revitalize the skin by mere drops of ampoule solution. With higher concentration of the active ingredients, the ampoule can supercharge skin beauty. In a short period of time, the ampoule is absorbed into the skin to improve signs of various skin conditions. Cure Ampoules target specific skin care issues that need to be improved such as aging, dryness, discoloration, dark spots, and more. By penetrating the deeper levels of the skin, it will provide lasting relief to skin care problems.



Vitamin C Ampoule 911

The antioxidant activity in vitamin C protects the skin against damage caused by UV rays and free radicals. It is also one of the best-known treatments for lightening the skin and treating unwanted pigmentation.

Even Skintone, Hyper-pigmentation



Collagen Ampoule 912

Collagen is a fibrous protein with antioxidant properties responsible for giving elasticity to the skin to hold the skin in place. It also prevents or even repairs damage caused by environmental factors such as UV rays and low humidity.

Anti-Aging, Elasticity, Repairing



Hydro Ampoule 913

Urea is a powerful humectant that hydrates and moisturizes the skin to give a softer texture by providing instant relief for dry, itchy skin. It nurses the skin back to health by strengthening the skin's protective barrier to help moisture stay within the skin.

Anti-Dryness, Even Skin Texture, Glowing



ALA-13 Ampoule 914

Blue LED light with 5-Aminolovulinic Acid HCl (ALA) penetrates the dermis to kill the bacteria that causes acne breakouts (P. acnes). The P. acnes bacteria grow in the hair follicles and cause inflammation, which then blocks pores and turns into inflamed pimples.

Acne Treatment with BLUE LED LIGHT



Peptide Ampoule 915

Peptides work by stimulating the production of collagen and hyaluronic acid, two natural components of skin that support the skin structure. Their loss results in wrinkles and sagging skin.

Firming, Anti-Sagging, Anti-Aging



Multi Ampoule 921

One each of all ampoules: Vitamin C, Collagen, Hydro, ALA-13, Peptide, O₂, Firming, Nano EGF, Caviar, Ceramide.

A trial Pack



O₂ Ampoule 916

Oxygen stimulates the skin's natural healing function by leaving the skin brighter and healthier. It also enhances collagen production to revitalize dull, sleepy skin. It gives skin exhausted by age, stress and smoking a clean, fresh feeling with refined radiance.

Purifying, Radiance



Firming Ampoule 917

Snail mucin is rich in hyaluronic acid and allantoin to exhibit antioxidant activities, stimulate collagen production, and improve facial lines and wrinkles. It also stimulates the skin to produce collagen and elastin to result in clearer skin while fighting signs of aging and sun damage.

Elasticity, Firming, Anti-Sagging



Nano EGF Ampoule 918

Epidermal Growth Factor (EGF) is an age-prevention ingredient that can help with cell renewal and wound repair for the skin. As we age, our EGF levels decrease causing mature, saggy skin. EGF is a significant protein found in fibroblast cells that can work to stimulate to skin to restore the collagen process.

Age-Prevention, Renewing, Anti-Sagging



Caviar Ampoule 919

Caviar is packed with vitamins and minerals that richly nourish the skin and repair damage for strong and luminous skin and is thought to aid the skin's natural processes in treating inflammation, balancing skin tone, and producing wrinkle-reducing collagen.

Nourishment, Skin Barrier



Ceramide Ampoule 920

Ceramides play a role in maintaining the skin's ability to retain moisture. In the top layer of the skin, ceramides hold skin cells together, forming a protective layer that plumps the skin and improve the skin's texture, suppleness, and helps calm signs of sensitivity.

Hydration, Even Skin Texture, Anti-Sensitive, Soothing

CURE SERUM 3.38 FL.OZ | 100 ML

Cure Serum delivers active ingredients into the skin to improve its condition. The small molecules can help penetrate deeply into the skin to smooth and heal from inside out. It helps restore the moisture and elasticity of the skin to make it glow. Cure Serum helps kindle cell growth by developing newer skin cells below the surface.



Vitamin C Serum 931

The antioxidant activity of vitamin C protects the skin against UV-induced damage and damage caused by free radicals. It also is one of the best-known treatments for skin lightening and treating unwanted pigmentation.

EvenSkintone, Hyper-Pigmentation



Collagen Serum 932

Collagen is a fibrous protein with antioxidant properties responsible for giving skin its elasticity, and connective tissue its ability to hold everything in place. It also prevents or even repairs damage caused by environmental factors, such as UV rays and low humidity.

Anti-Aging, Elasticity, Repairing



Hydro Serum 933

Urea is a powerful humectant that hydrates and moisturizes the skin to give a softer texture by providing instant relief for dry, itchy skin. It nurses the skin back to health by strengthening the skin's protective barrier to help moisture stay within the skin.

Anti-Dryness, Even Skin Texture, Glowing



ALA-13 Serum 934

Blue LED light with 5-Aminolovulinic Acid HCl (ALA) penetrates the dermis to kill the bacteria that causes acne breakouts (P. acnes). The P. acnes bacteria grow in the hair follicles and cause inflammation, which then blocks pores and turns into inflamed pimples.

Acne Treatment with BLUE LED LIGHT



Peptide Serum 935

Peptides work by stimulating the production of collagen and hyaluronic acid, two natural components of skin that support the skin structure. Their loss results in wrinkles and sagging skin.

Firming, Anti-Sagging, Anti-Aging



Hyaluronic acid 100 573

An ideal serum for dry, dehydrated skin, this serum contains a mega-dose of hyaluronic acid which boosts skin moisture retention to help the skin hold onto hydration longer. Hyaluronic acid deeply moisturizes and improves skin elasticity by holding up to 5,000 times its weight in water.

Dry, Dull, All skin types



O₂ Serum 936

Oxygen stimulates the skin's natural healing function, leaving skin brighter and healthier. It enhances collagen production for revitalizing dull, sluggish, sleepy skin. Also, it gives skin exhausted by age, stress, or smoke a clean, fresh feeling with refined radiance.

Purifying, Radiance



Firming Serum 937

Snail mucin is rich in hyaluronic acid and allantoin to exhibit antioxidant activities, stimulate collagen production, and improvements in facial lines and wrinkles. It also stimulates the skin to produce collagen and elastin to result in clearer skin while fighting signs of aging and sun damage.

Elasticity, Firming, Anti-Sagging



Nano EGF Serum 938

Epidermal Growth Factor (EGF) is an age-prevention ingredient that can help with cell renewal and wound repair for the skin. As we age, our EGF levels decrease causing mature, saggy skin. EGF is a significant protein found in fibroblast cells that can work to stimulate to skin to restore the collagen process.

Age-Prevention, Renewing, Anti-Sagging



Caviar Serum 939

Caviar is packed with vitamins and minerals that richly nourish the skin and repair damage for strong and luminous skin and is thought to aid the skin's natural processes in treating inflammation, balancing skin tone, and producing wrinkle-reducing collagen.

Nourishment, Skin Barrier



Ceramide Serum 940

Ceramides play a role in maintaining the skin's ability to retain moisture. In the top layer of the skin, ceramides hold skin cells together, forming a protective layer that plumps the skin and improve the skin's texture, suppleness, and helps calm signs of sensitivity.

Hydration, Even Skin Texture, Anti-Sensitive, Soothing

FACE MASK 7.60FL.OZ | 225ML



ENZYME POWDER 113

Enzyme powder is a cleansing mask which naturally breaks down dead skin cells and other impurities — and gently buffs them away while you cleanse.

All Skin types



CONTOURING FACE MASK 600

Argireline is known as acetyl hexapeptide-3 or -8. It targets fine lines and subtle expression wrinkles stimulates collagen production, further helping to increase skin firmness.

Intensive fine Lines, expression wrinkles and large pore treatment.



ROSE FACE MASK 601

Reduces the appearance of age lines, wrinkles, blemishes and breakouts. Hydrates, revitalizes, moisture, and tone the skin.

Aging, Oily skin, Sensitive



SNOW FACE MASK 602

High concentrations of fatty acids and vitamins offer supreme hydration for plump, supple, resilient, silky, radiant skin with a dewy finish. Intensive moisturize, nourishes and soothes the skin.

Dehydrated, Dullness, irritated skin



VITAMIN FACE MASK 603

Helps reduce the look of discoloration and uneven skin tone. Minimizes post-blemish marks and the look of dark patches. Helps complexion look more youthful and radiant.

Hyperpigmentation, Uneven skin tone and dark spots



SULFUR FACE MASK 604

Great at busting bacteria, which makes it ideal for acne-prone skin. Sulfur kills bacteria and draws out excess oil that may contribute to acne breakouts.

Acne, blemishes, Clogged pores



Green Tea Face Mask 605

Strong antioxidant protection against environmental stress toward reducing skin inflammation and irritation. Flushes out toxins in skin, and improves the appearance of blemishes.

Oily, Red or irritated, Dryness skin



Pumpkin Face Mask 606

Contains vitamins A, C, and beta-carotene and antioxidants, which help soften and soothe the skin and boost collagen production to prevent the signs of aging and wrinkles.

Dullness, Dryness, Aging

24K GOLD

HOW TO USE

1. Apply absorbing cream to clean skin.
2. Put gold patch on top of absorbing cream applied.
3. Rub gold patch until it melts and penetrates into the skin.
4. Apply 24k gold gel mask for 15 minutes.



99.9% 24K Gold Patch 24KGOLD

Gold benefits all types of skin for it helps eliminate toxins and combat sun damage. The patch also reduces sluggish appearance and brightens up the skin by circulating blood and oxygen from the inside out.

99.9% 24K GOLD

100 PATCHES



Gold Therapy Cream 24KGOLD

This cream reduces the appearance of fine lines and wrinkles. It completely hydrates and aids recovery to the skin. It is rich in minerals that can restore, cleanse, and detoxify the skin. Also, it can keep the skin firm by maintaining collagen in the skin.

Absorbing Cream

7.60FL.OZ

225ML



24K Gold Mask 24KGOLD

This mask can trap all nutrients from previous steps in to the skin. It helps vitalize and stabilize to keep the skin firm. It increases skin elasticity to reduce the appearance of wrinkles and pores.

24K Gold (Placenta) masks

40 APPLICATIONS

DERMAPLLA™

HOW TO USE

1. Apply 5ml of PLLA Ampoule to dry face and neck.
2. Wait 20-25 minutes for mask to dry, then peel off gently.
3. After removing the PLLA MASK, spray stem cell mist on whole face and neck area evenly.



DERMAPLLA™ MASK DM0014

The PLLA ingredient is a synthetic polymer that regenerates collagen production to the skin resulting in excellent wrinkle improvement and elasticity. The dramatic reduction of fine lines and wrinkles can be sustained with continued use of the product.

Firming & Wrinkle Care

6 AMPOULES

30 MASKS



DERMAPLLA™ MTS DS001

DERMAPLLA™ absorbs into the epidermis layer of the skin to enhance volume loss and create moisture retention. It helps revitalize collagen and improve skin quality within mere months of treatment. This is only eligible for medical professionals.

Firming & Wrinkle Care

1 APPLICATION



DERMAPLLA™ MIST D0014

Skin collagen slowly builds up around absorbed PLLA and stem cells to help with contouring and enhancing the facial volume of the skin. To help make the skin look flawless, spritz it onto the skin.

Flawless & Contouring

140ML

4.73 FL.OZ

SHEET MASK

HOW TO USE VELVET MASK

1. Apply the mask firmly to the face.
2. Rest comfortably for 15-20 minutes and then remove the mask and discard.
3. Gently pat remaining solution into the skin. Cleansing is not necessary.



Vitamin Velvet Mask 681

This multivitamin mask minimizes dark spots while controlling melanin production for clear skin. It is great for sun damaged skin and uneven skin tone.

Brightens, Nourishes,
Moisturizes

10 MASKS



Collagen Velvet Mask 682

This mask improves firmness and rejuvenates the skin while decreasing fine lines. It is great for prematurely aging skin for its ability to plump and firm the skin.

Creasibility, Nourishes,
Vitality

10 MASKS



13% Aminolevulinic Acid Mask 013

A non-invasive acne treatment that utilizes a blue LED light to activate aminolevulinic acid (ALA); reducing acne by shrinking the sebaceous (oil-producing) glands of the skin and directly targeting the P. acne bacteria that lives on the skin surface that causes acne breakouts.

Acne treatment: Must use
with Blue LED Light.

10 MASKS

HYDROCELL™ MASK

HOW TO USE HYDROCELL MASK

1. Remove the thick white bottom film, apply the exposed (middle) mask layer firmly to the face and then remove the thin top film.
2. Rest comfortably for 15-20 minutes and then remove the mask and discard.
3. Gently pat remaining solution into the skin. Cleansing is not necessary.

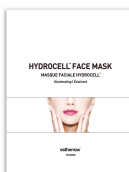

Hydrocell Face Mask 663

This is made with all-natural coconut fiber to help active ingredients penetrate deeply for superior hydrating and brightening. This mask can boost the skin's luminosity to give the face a glow. Cool the mask in the fridge prior to use and directly apply to the face.

Elasticity, moisturization &
brightening

10 MASKS



Hydrocell Neck Mask 664

This is an age-defense neck mask that blankets the skin with intense moisture while reducing the appearance of lines and wrinkles for a more youthful look. Cool the mask in the fridge prior to use and directly apply to the neck.

Anti-aging, firming &
hydration.

10 MASKS



Hydrocell Décolleté Mask 665

The anti-aging décolleté mask helps tighten and firm, so the profile becomes more youthful, smoother, and visibly repaired. Cool the mask in the fridge prior to use and directly apply to the décolleté.

Anti-aging, firming &
hydration.

10 MASKS

ESSENTIALS & SPA UTENSILS

CLEANSER

Product No.	Product Name	Size	Treatment / Effects
102	Normal Cleanser	1000ml	Cleanser for All Skin Types
118	Lemon Soft Peeling Gel	1000ml	Exfoliates and Deep Cleans

PEEL

Product No.	Product Name	Size	Treatment / Effects
151	30 Peel	100ml	Glycolic Peel Less Than 30%

SKIN SOLUTION (TONER)

Product No.	Product Name	Size	Treatment / Effects
312	Moisture Skin Solution	1000ml	Moisturizes, Nourishes, Improves Elasticity
1402-1	Oxygen Solution	1000ml	Used with Nano Oxygen Device

MASSAGE CREAM

Product No.	Product Name	Size	Treatment / Effects
212	Vitamin Massage Cream	1000ml	Nourishes, Moisturizes, Improves Skin Tone
213	Collagen Massage Cream	1000ml	Moisturizes, Energizes, Improves Skin Elasticity

H/F CREAM

Product No.	Product Name	Size	Treatment / Effects
232	High Frequency Cream	1000ml	For Use with High Frequency Treatment, Nourishes

SUN CREAM

Product No.	Product Name	Size	Treatment / Effects
426	Sun (SPF 50+ PA+++)	50ml	Blocks UV Rays, Sun Block

PROFESSIONAL UTENSILS + DEVICES

Product No.	Product Name	Size
0011	 Ampoule Caps	10caps
1011	 Natural Sponge	Natural : 50 COUNT
1022	 Brush	Plastic
1031	 Gauze	30x35 /100PCS
1041	 Cotton Pad	4x6
1102	 Mixing Bowl (Non-Toxic)	White
1102-1	 Mixing Bowl (Non-Toxic)	Pink
1102-2	 Mixing Bowl (Non-Toxic)	Hot Pink
1102-3	 Mixing Bowl (Non-Toxic)	Black
1102-4	 Mixing Bowl (Non-Toxic)	Neon Green
1102-5	 Mixing Bowl (Non-Toxic)	Neon Orange
1111	 Spatula (Non-Toxic)	White
1111-1	 Spatula (Non-Toxic)	Pink
1111-2	 Spatula (Non-Toxic)	Hot Pink
1111-3	 Spatula (Non-Toxic)	Black
1111-4	 Spatula (Non-Toxic)	Neon Green
1111-5	 Spatula (Non-Toxic)	Neon Orange
1112	 Small Spatula	esthemax
1113	 Silicone Spatula	Spatula for applying cream mask
1121	 Measuring Cup	50ml/Transparent
1300	 Ultra Sonic Scrub	1EA
1402	 NANO OXYGEN Device	1EA
1402-2	 Oxygen Solution Bottle	1EA

■ HYDROJELLY® MASK

ANTIOXIDANT GOJI p.3

INGREDIENTS: Potassium Alginate, Sodium Alginate, *Organic Whole Grain Oat flour, *Organic White Rice Flour, Glucose, Silika, *Organic White Willow Bark Powder, Kiwi Seed, *Organic Goji Berry Powder (Lycium Barbarum), *Organic Pomegranate Powder, Calcium Sulfate, Potassium, Magnesium, Sodium, Chloride, Sodium Phosphate, Bicarbonate, Sodium Pyrophosphate, Iron Oxides, Fragrance.

SUPER GREENS STRENGTH p.3

INGREDIENTS: Potassium Alginate, Sodium Alginate, *Organic Whole Grain Oat flour, *Organic White Rice Flour, Glucose, Silika, *Organic White Willow Bark Powder, kiwi seed, *Organic Kale Powder, *Organic Spinach Leaf Powder, *Organic Alfalfa Grass Powder, *Organic Spirulina, *Organic Moringa Leaf Powder, *Organic Barley Grass Powder, *Organic Psyllium Husk, *Organic Acerola Extract, *Organic Baobab Extract, *Organic Green Olive Extract, Potassium, Magnesium, Sodium, Chloride, Sodium Phosphate, Bicarbonate, Sodium Pyrophosphate, Iron Oxides, Chromium Oxide Greens, Fragrance.

BRIGHTENING COMPLEX p.3

INGREDIENTS: Potassium Alginate, Sodium Alginate, *Organic Whole Grain Oat flour, *Organic White Rice Flour, Glucose, Silika, *Organic White Willow Bark Powder, *Organic Lemon Juice Powder, Glutathione, Calcium Sulfate, Potassium, Magnesium, Sodium, Chloride, Sodium Phosphate, Bicarbonate, Sodium Pyrophosphate, Iron Oxides, Fragrance.

BELGIUM CACAO p.3

INGREDIENTS: Potassium Alginate, Sodium Alginate, *Organic Whole Grain Oat flour, *Organic White Rice Flour, Glucose, Silika, *Organic White Willow Bark Powder, Theobroma Cacao (Cocoa) Seed Powder, Calcium Sulfate, Potassium, Magnesium, Sodium, Chloride, Sodium Phosphate, Bicarbonate, Sodium Pyrophosphate, Chromium Oxide Greens, Iron Oxides, Fragrance.

EGYPTIAN ROSE p.3

INGREDIENTS: Potassium Alginate, Sodium Alginate, *Organic Whole Grain Oat flour, *Organic White Rice Flour, Glucose, Red Rose Buds and Petals (Rosa centifolia), Silika, *Organic White Willow Bark Powder, *Organic Rose Petals, Calcium Sulfate, Potassium, Magnesium, Sodium, Chloride, Sodium Phosphate, Bicarbonate, Sodium Pyrophosphate, Fragrance.

PURE HIMALAYAN WHITE TEA p.3

INGREDIENTS: Potassium Alginate, Sodium Alginate, *Organic Whole Grain Oat flour, *Organic White Rice Flour, Glucose, Silika, *Organic White Willow Bark Powder, White Tea Powder, *Organic Cold Milled Ground Flaxseed, Calcium Sulfate, Potassium, Magnesium, Sodium, Chloride, Sodium Phosphate, Bicarbonate, Sodium Pyrophosphate, Iron Oxides, Fragrance.

RESILIENCE CAVIAR p.3

INGREDIENTS: Potassium Alginate, Sodium Alginate, *Organic Whole Grain Oat flour, *Organic White Rice Flour, Glucose, Silika, *Organic White Willow Bark Powder, Potassium, Magnesium, Sodium, Chloride, Sodium Phosphate, Bicarbonate, Caviar Powder, Calcium Sulfate, Sodium Pyrophosphate, Ultramarines, Fragrance.

AUSTRALIAN SHEEP PLACENTA p.3

INGREDIENTS: Potassium Alginate, Sodium Alginate, *Organic Whole Grain Oat flour, Glucose, Silika, *Organic White Rice Flour, *Organic White Willow Bark Powder, Ovine (sheep) Placenta, Potassium, Magnesium, Sodium, Chloride, Sodium Phosphate, Bicarbonate, Calcium Sulfate, Mica, Sodium Pyrophosphate, Gold Powder (24 karat), Fragrance.

RENEWAL BOOST p.4

INGREDIENTS: Potassium Alginate, Sodium Alginate, *Organic Whole Grain Oat flour, *Organic White Rice Flour, Glucose, Silika, *Organic White Willow Bark Powder, Aphazizomenon Flos-Aquae (Blue-Green Algae), Calcium Sulfate, Mica, Potassium, Magnesium, Sodium, Chloride, Sodium Phosphate, Bicarbonate, Sodium Pyrophosphate, Diamond Dust Powder, Fragrance.

RADIANCE BIOTIN p.4

INGREDIENTS: Potassium Alginate, Sodium Alginate, *Organic Whole Grain Oat flour, *Organic White Rice Flour, Glucose, Silika, *Organic White Willow Bark Powder, d-Biotin, Calcium Sulfate, Potassium, Magnesium, Sodium, Chloride, Sodium Phosphate, Bicarbonate, Sodium Pyrophosphate, Iron Oxides, Fragrance.

INTENSIVE AFTERCARE p.4

INGREDIENTS: Potassium Alginate, Sodium Alginate, *Organic Lavender Flower Powder, *Organic Whole Grain Oat flour, *Organic White Rice Flour, Lavender Buds and Petals, Glucose, Silika, *Organic White Willow Bark Powder, Grape Seed Extract, Phytonadione (Vitamin K), Bromelain (Ananas Comosus) Extract (Pineapple Stem), Calcium Sulfate, Potassium, Magnesium, Sodium, Chloride, Sodium Phosphate, Bicarbonate, Sodium Pyrophosphate, Iron Oxides, Fragrance.

HYALURONIC ACID p.4

INGREDIENTS: Potassium Alginate, Sodium Alginate, *Organic Whole Grain Oat flour, *Organic White Rice Flour, Glucose, Silika, *Organic White Willow Bark Powder, Sodium Hyaluronate, *Organic Aloe Vera Powder, Calcium Sulfate, Potassium, Magnesium, Sodium, Chloride, Sodium Phosphate, Bicarbonate, Sodium Pyrophosphate, Iron Oxides, Chromium Oxide Greens, Fragrance.

BETA-CAROTENE FLORAL p.4

INGREDIENTS: Potassium Alginate, Sodium Alginate, *Organic White Rice Flour, Glucose, *Organic White Willow Bark Powder, *Organic Calendula (Calendula officinalis) Powder, Sodium Hyaluronate, Calendula Flowers, Triticum Vulgare Oil Extract, Calcium Sulfate, Potassium, Silika, Magnesium, Sodium, Chloride, Sodium Phosphate, Bicarbonate, Sodium Pyrophosphate, *Organic Calendula (Calendula officinalis) Oil, Fragrance.

CICA COMPLEXION CARE p.4

INGREDIENTS: Potassium Alginate, Sodium Alginate, *Organic White Rice Flour, Glucose, *Organic White Willow Bark Powder, *Organic Jasmine (Jasminum) Flower and Leaf Powder, *Organic Gotu Kola (Centella Asiatica), Calcium Sulfate, Sodium Hyaluronate, Jasmine Flower and Leaf, Phytonadione (Vitamin K), Potassium, Silika, Magnesium, Sodium, Chloride, Sodium Phosphate, Bicarbonate, Sodium Pyrophosphate, *Organic Jasmine (Jasminum) Oil, Fragrance.

ILLUMINATING ORANGE p.4

INGREDIENTS: Potassium Alginate, Sodium Alginate, *Organic White Rice Flour, Glucose, *Organic White Willow Bark Powder, *Organic Orange Peel (Citrus sinensis) Powder, Niacinamide, Glutathione, Sodium Hyaluronate, Orange Peels, Calcium Sulfate, Potassium, Silika, Magnesium, Sodium, Chloride, Sodium Phosphate, Bicarbonate, Sodium Pyrophosphate, Sweet Orange (Citrus sinensis) Oil, Fragrance.

PHYTO-NUTRIENTS BLAST p.4

INGREDIENTS: Potassium Alginate, Sodium Alginate, *Organic White Rice Flour, Glucose, *Organic White Willow Bark Powder, *Honeysuckle (Lonicera) Powder, *Organic Green Tea (Camellia sinensis), *Organic Broccoli (Brassica oleracea var. italica) Powder, Sodium Hyaluronate, Calcium Sulfate, Potassium, Silika, Magnesium, Sodium, Chloride, Sodium Phosphate, Bicarbonate, Sodium Pyrophosphate, Fragrance.

SKIN WARRIOR AGELESS p.5

INGREDIENTS: Potassium Alginate, Sodium Alginate, *Organic White Rice Flour, Glucose, Lotus Plumules, *Organic White Willow Bark Powder, *Organic Ginseng Root (Panax Ginseng C.A Mey) Extract, Coenzyme Q10 (Ubiquinol), Sodium Hyaluronate, Calcium Sulfate, Potassium, Silika, Magnesium, Sodium, Chloride, Sodium Phosphate, Bicarbonate, Sodium Pyrophosphate, Fragrance.

PURIFYING ACTIVE CHARCOAL

p.5

INGREDIENTS: Potassium Alginate, Sodium Alginate, Bamboo Charcoal Powder, *Organic White Rice Flour, Glucose, *Organic White Willow Bark Powder, Sodium Hyaluronate, Calcium Sulfate, Potassium, Silika, Magnesium, Sodium Chloride, Sodium Phosphate, Bicarbonate, Sodium Pyrophosphate, Tea Tree (Melaleuca Alternifolia) Oil, Peppermint (Mentha Piperita) Oil.

VAMPIRE PLLA INFUSION

p.5

INGREDIENTS: Potassium Alginate, Sodium Alginate, *Organic White Rice Flour, Glucose, *Organic White Willow Bark Powder, Sodium Hyaluronate, Calcium Sulfate, Potassium, Silika, Magnesium, Sodium Chloride, Sodium Phosphate, Bicarbonate, Poly-L-Lactic Acid, Cellulose Gum, Mannitol, Sodium Pyrophosphate, Carmine.

SPOT DIMINISHING ALA

p.5

INGREDIENTS: Potassium Alginate, Sodium Alginate, *Organic White Rice Flour, Glucose, *Organic White Willow Bark Powder, Sodium Hyaluronate, Calcium Sulfate, Potassium, Silika, Magnesium, Sodium Chloride, Sodium Phosphate, Bicarbonate, 5-Aminolevulinic Acid, Sodium Pyrophosphate, Eucalyptus (Eucalyptus globulus) Oil, Peppermint (Mentha Piperita) Oil, Ultramarines.

CBD 1000MG DOPE

p.5

INGREDIENTS: Potassium Alginate, Sodium Alginate, *Organic Green Tea, Cannabidiol, *Organic White Rice Flour, Glucose, Silika, *Organic White Willow Bark Powder, *Organic Gotu Kola, Calcium Sulfate, Potassium, Magnesium, Sodium Chloride, Sodium Phosphate, Bicarbonate, Sodium Pyrophosphate, Chromium Oxide Greens.

YOUTHFUL ELIXIR

p.5

INGREDIENTS: Potassium Alginate, Sodium Alginate, *Organic White Rice Flour, Gold Mica, Glucose, Silika, *Organic White Willow Bark Powder, White Truffles (Tuber Magnatum Pico), Summer Truffle (Tuber Aestivum), Calcium Sulfate, Potassium, Magnesium, Sodium Chloride, 24K Gold Flake, Sodium Phosphate, Bicarbonate, Sodium Pyrophosphate.

JELLYMASK®

Vitamin Jelly

p.7

INGREDIENTS: Diatomaceous Earth, Algin, Glucose, Kaolin, Calcium Sulfate, Tetrapotassium Pyrophosphate, Magnesium Carbonate, Silica, Parfum, Ultramarines, Ascorbic Acid (0.1%).

Collagen Jelly

p.7

INGREDIENTS: Diatomaceous Earth, Algin, Glucose, Kaolin, Calcium Sulfate, Tetrapotassium Pyrophosphate, Magnesium Carbonate, Silica, Parfum, CI 77492, Hydrolyzed Collagen (0.1%).

Lavender Jelly

p.7

INGREDIENTS: Diatomaceous Earth, Algin, Glucose, Kaolin, Calcium Sulfate, Tetrapotassium Pyrophosphate, Magnesium Carbonate, Silica, Parfum, Ultramarines, Lavandula Angustifolia (Lavender) Extract (0.1%).

Cool Soothing Jelly

p.7

INGREDIENTS: Diatomaceous Earth, Algin, Glucose, Kaolin, Calcium Sulfate, Tetrapotassium Pyrophosphate, Magnesium Carbonate, Silica, Parfum, Menthol, CI 77510.

Rose Jelly

p.7

INGREDIENTS: Diatomaceous Earth, Algin, Glucose, Kaolin, Calcium Sulfate, Tetrapotassium Pyrophosphate, Magnesium Carbonate, Silica, Parfum, CI 77491, Rosa Canina Flower (0.1%).

Charcoal Jelly

p.7

INGREDIENTS: Diatomaceous Earth, Algin, Glucose, Kaolin, Calcium Sulfate, Tetrapotassium Pyrophosphate, Magnesium Carbonate, Silica, CI 77499, Charcoal Powder (0.1%).

Gold Jelly

p.7

INGREDIENTS: Diatomaceous Earth, Algin, Glucose, Kaolin, Calcium Sulfate, Tetrapotassium Pyrophosphate, Magnesium Carbonate, Silica, Parfum, CI 77492, Hydrolyzed Collagen, Mica (0.04%), Titanium Dioxide (0.04%), Iron Oxides (0.02%).

Tea Tree Jelly

p.7

INGREDIENTS: Diatomaceous Earth, Algin, Glucose, Kaolin, Calcium Sulfate, Tetrapotassium Pyrophosphate, Magnesium Carbonate, Silica, Parfum, CI 77288, CI 77499, Melaleuca Alternifolia (Tea Tree) Leaf Powder (0.1%).

Aloe Jelly

p.8

INGREDIENTS: Diatomaceous Earth, Algin, Glucose, Kaolin, Calcium Sulfate, Tetrapotassium Pyrophosphate, Magnesium Carbonate, Silica, Parfum, CI 77288, Aloe Barbadensis Leaf Extract (0.1%).

Coconut Jelly

p.8

INGREDIENTS: Diatomaceous Earth, Algin, Glucose, Kaolin, Calcium Sulfate, Tetrapotassium Pyrophosphate, Magnesium Carbonate, Silica, Parfum, Hydrolyzed Collagen, Cocos Nucifera (Coconut) Fruit Extract (0.1%).

Diamond Jelly

p.8

INGREDIENTS: Diatomaceous Earth, Glucose, Kaolin, Algin, Calcium Sulfate, Tetrapotassium Pyrophosphate, Magnesium Carbonate, Potassium Alginate, Sh-Oligopeptide-1, Rh-Polypeptide, Diamond powder, Hydrolyzed Collagen (0.01%), Polyester-1, Parfum.

Stem Cell Jelly

p.8

INGREDIENTS: Potassium Alginate, Sodium Alginate, *Organic Whole Grain Oat Flour, *Organic White Rice Flour, Glucose, Silika, *Organic White Willow Bark Powder, Potassium, Magnesium, Sodium Chloride, Phosphorous, Bicarbonate, Caviar Powder, Calcium Sulfate, Sodium Pyrophosphate, Ultramarines, Fragrance.

RUBBERMASK

Vitamin Rubber

p.8

INGREDIENTS: Diatomaceous Earth, Algin, Glucose, Kaolin, Calcium Sulfate, Tetrapotassium Pyrophosphate, Magnesium Carbonate, Zea Mays (Corn) Starch, Parfum, Ultramarines, Ascorbic Acid (0.1%).

Collagen Rubber

p.8

INGREDIENTS: Diatomaceous Earth, Algin, Glucose, Kaolin, Calcium Sulfate, Tetrapotassium Pyrophosphate, Magnesium Carbonate, Zea Mays (Corn) Starch, Parfum, CI 77492, Hydrolyzed Collagen (0.1%).

Cool Soothing Rubber

p.8

INGREDIENTS: Diatomaceous Earth, Algin, Glucose, Kaolin, Calcium Sulfate, Tetrapotassium Pyrophosphate, Magnesium Carbonate, Zea Mays (Corn) Starch, Parfum, Menthol, CI 77510.

Tea Tree Rubber

p.8

INGREDIENTS: Diatomaceous Earth, Algin, Glucose, Kaolin, Calcium Sulfate, Tetrapotassium Pyrophosphate, Magnesium Carbonate, Zea Mays (Corn) Starch, Parfum, CI 77288, CI 77499, Melaleuca Alternifolia (Tea Tree) Leaf Powder (0.1%).

Aloe Rubber

p.8

INGREDIENTS: Diatomaceous Earth, Algin, Glucose, Kaolin, Calcium Sulfate, Tetrapotassium Pyrophosphate, Magnesium Carbonate, Zea Mays (Corn) Starch, Parfum, CI 77288, Aloe Barbadensis Leaf Extract (0.1%).

CURE AMPOULE

Vitamin C Ampoule

p.9

INGREDIENTS: Water, Glycerin, Propylene Glycol, Butylene Glycol, Sodium Ascorbyl Phosphate (0.1%), Tocopheryl Acetate, Illicium Verum (Anise) Fruit Extract, Panthenol, Allantoin, Sodium Hyaluronate, Xanthan Gum, 1,2-Hexanediol, Yellow 6, Fragrance.

Collagen Ampoule

p.9

INGREDIENTS: Water, Glycerin, Propylene Glycol, Butylene Glycol, Hydrolyzed Collagen (0.001%), Aloe Barbadensis Leaf Juice, Illicium Verum (Anise) Fruit Extract, Panthenol, Allantoin, Sodium Hyaluronate, Tocopheryl Acetate, Xanthan Gum, 1,2-Hexanediol, Yellow 6, Red 40, Fragrance.

Hydro Ampoule p.9

INGREDIENTS: Water, Glycerin, Propylene Glycol, Butylene Glycol, Urea(0.2%), Sorbitol (0.14%), Illicium Verum (Anise) Fruit Extract, Panthenol, Allantoin, Sodium Hyaluronate, Tocopheryl Acetate, Xanthan Gum, 1,2-Hexanediol, Red 40, Fragrance.

ALA-13 Ampoule p.9

INGREDIENTS: Water, Glycerin, Propylene Glycol, Butylene Glycol, Aminolevulinic Acid HCl(13ppm), Centella Asiatica Extract, Portulaca Oleracea Extract, Ananas Sativus (Pineapple) Fruit Extract, Illicium Verum (Anise) Fruit Extract, Panthenol, Allantoin, Sodium Hyaluronate, Tocopheryl Acetate, Xanthan Gum, 1,2-Hexanediol, Yellow 6, Blue 1, Fragrance.

Peptide Ampoule p.9

INGREDIENTS: Water, Glycerin, Propylene Glycol, Butylene Glycol, Persea Grattissima (Avocado) Fruit Extract, Acetyl Hexapeptide-8(0.0001%), Triethanolamine, Illicium Verum (Anise) Fruit Extract, Panthenol, Allantoin, Sodium Hyaluronate, Tocopheryl Acetate, Xanthan Gum, 1,2-Hexanediol, Blue 1, Red 40, Fragrance.

O₂ Ampoule p.9

INGREDIENTS: Water, Oxygen(19.59%), Glycerin, Propylene Glycol, Butylene Glycol, Rosmarinus Officinalis (Rosemary) Leaf Extract(0.03%), Punica Granatum Fruit Extract(0.03%), Illicium Verum (Anise) Fruit Extract, Panthenol, Allantoin, Sodium Hyaluronate, Tocopheryl Acetate, Xanthan Gum, 1,2-Hexanediol, Blue 1, Fragrance.

Firming Ampoule p.9

INGREDIENTS: Water, Glycerin, Propylene Glycol, Butylene Glycol, Cucumis Sativus Extract(0.0745%), Illicium Verum (Anise) Fruit Extract, Panthenol, Allantoin, Sodium Hyaluronate, Tocopheryl Acetate, Xanthan Gum, 1,2-Hexanediol, Caramel, Fragrance.

Nano EGF Ampoule p.9

INGREDIENTS: Water, Glycerin, Butylene Glycol, sh-Oligopeptide-1(10ppb), Lecithin, Ceramide NP, Hydrogenated Lecithin, Betaine, Sodium PCA, Proline, Threonine, Glutamic Acid, Lysine, Arginine, Sorbitol, Glycine, Ceresin, Simmondsia Chinensis (Jojoba) Seed Oil, Squalane, Octyldodecanol, Tocopheryl Acetate, Illicium Verum (Anise) Fruit Extract, Caprylic/Capric Triglyceride, Cholesterol, Panthenol, Sodium Hyaluronate, Xanthan Gum, Polysorbate 20, Styrene/VP Copolymer, Disodium EDTA, Caprylyl Glycol, 1,2-Hexanediol, Fragrance.

Caviar Ampoule p.9

INGREDIENTS: Water, Glycerin, Propylene Glycol, Butylene Glycol, Caviar Extract(0.0941%), Illicium Verum (Anise) Fruit Extract, Panthenol, Allantoin, Sodium Hyaluronate, Tocopheryl Acetate, Xanthan Gum, 1,2-Hexanediol, Charcoal Powder, Fragrance.

Ceramide Ampoule p.9

INGREDIENTS: Water, Glycerin, Butylene Glycol, Ceramide NP(0.0085%), Hydrogenated Lecithin, Lecithin, Betaine, Sodium PCA, Proline, Threonine, Glutamic Acid, Lysine, Arginine, Sorbitol, Glycine, Ceresin, Simmondsia Chinensis (Jojoba) Seed Oil, Squalane, Octyldodecanol, Tocopheryl Acetate, Illicium Verum (Anise) Fruit Extract, Hamamelis Virginiana (Witch Hazel) Extract, Caprylic/Capric Triglyceride, Cholesterol, Panthenol, Sodium Hyaluronate, Xanthan Gum, Disodium EDTA, Caprylyl Glycol, 1,2-Hexanediol, Fragrance.

Vitamin C Serum p.10

INGREDIENTS: Water, Sodium Hyaluronate, Glycerin, Propylene Glycol, Butylene Glycol, Sodium Ascorbyl Phosphate(0.1%), Tocopheryl Acetate, Illicium Verum (Anise) Fruit Extract, Panthenol, Allantoin, Xanthan Gum, 1,2-Hexanediol, Yellow 6, Fragrance.

Collagen Serum p.10

INGREDIENTS: Water, Sodium Hyaluronate, Glycerin, Propylene Glycol, Butylene Glycol, Hydrolyzed Collagen(0.001%), Aloe Barbadensis Leaf Juice, Illicium Verum (Anise) Fruit Extract, Panthenol, Allantoin, Tocopheryl Acetate, Xanthan Gum, 1,2-Hexanediol, Yellow 6, Red 40, Fragrance.

Hydro Serum p.10

INGREDIENTS: Water, Sodium Hyaluronate, Glycerin, Propylene Glycol, Butylene Glycol, Urea(0.2%), Sorbitol(0.14%), Illicium Verum (Anise) Fruit Extract, Panthenol, Allantoin, Tocopheryl Acetate, Xanthan Gum, 1,2-Hexanediol, Red 40, Fragrance.

ALA-13 Serum p.10

INGREDIENTS: Water, Sodium Hyaluronate, Glycerin, Propylene Glycol, Butylene Glycol, Aminolevulinic Acid HCl(13ppm), Centella Asiatica Extract, Portulaca Oleracea Extract, Ananas Sativus (Pineapple) Fruit Extract, Illicium Verum (Anise) Fruit Extract, Panthenol, Allantoin, Tocopheryl Acetate, Xanthan Gum, 1,2-Hexanediol, Yellow 6, Blue 1, Fragrance.

Peptide Serum p.10

INGREDIENTS: Water, Sodium Hyaluronate, Glycerin, Propylene Glycol, Butylene Glycol, Persea Grattissima (Avocado) Fruit Extract, Acetyl Hexapeptide-8(0.0001%), Triethanolamine, Illicium Verum (Anise) Fruit Extract, Panthenol, Allantoin, Tocopheryl Acetate, Xanthan Gum, 1,2-Hexanediol, Blue 1, Red 40, Fragrance.

O₂ Serum p.10

INGREDIENTS: Water, Oxygen(19.59%), Sodium Hyaluronate, Glycerin, Propylene Glycol, Butylene Glycol, Rosmarinus Officinalis (Rosemary) Leaf Extract(0.03%), Punica Granatum Fruit Extract(0.03%), Illicium Verum (Anise) Fruit Extract, Panthenol, Allantoin, Tocopheryl Acetate, Xanthan Gum, 1,2-Hexanediol, Blue 1, Fragrance.

Firming Serum p.10

INGREDIENTS: Water, Sodium Hyaluronate, Glycerin, Propylene Glycol, Butylene Glycol, Cucumis Sativus Extract(0.0745%), Illicium Verum (Anise) Fruit Extract, Panthenol, Allantoin, Tocopheryl Acetate, Xanthan Gum, 1,2-Hexanediol, Caramel, Fragrance.

Nano EGF Serum p.10

INGREDIENTS: Water, Sodium Hyaluronate, Glycerin, Butylene Glycol, sh-Oligopeptide-1(10ppb), Lecithin, Ceramide NP, Hydrogenated Lecithin, Betaine, Sodium PCA, Proline, Threonine, Glutamic Acid, Lysine, Arginine, Sorbitol, Glycine, Ceresin, Simmondsia Chinensis (Jojoba) Seed Oil, Squalane, Octyldodecanol, Tocopheryl Acetate, Illicium Verum (Anise) Fruit Extract, Caprylic/Capric Triglyceride, Cholesterol, Panthenol, Xanthan Gum, Polysorbate 20, Styrene/VP Copolymer, Disodium EDTA, Caprylyl Glycol, 1,2-Hexanediol, Fragrance.

More information & promotions at www.esthemax.com or 310-320-6477 17

Caviar Serum p.10

INGREDIENTS: Water, Sodium Hyaluronate, Glycerin, Propylene Glycol, Butylene Glycol, Caviar Extract(0.0941%), Illicium Verum (Anise) Fruit Extract, Panthenol, Allantoin, Tocopheryl Acetate, Xanthan Gum, 1,2-Hexanediol, Charcoal Powder, Fragrance.

Ceramide Serum p.10

INGREDIENTS: Water, Sodium Hyaluronate, Glycerin, Butylene Glycol, Ceramide NP(0.0085%), Hydrogenated Lecithin, Lecithin, Betaine, Sodium PCA, Proline, Threonine, Glutamic Acid, Lysine, Arginine, Sorbitol, Glycine, Ceresin, Simmondsia Chinensis (Jojoba) Seed Oil, Squalane, Octyldodecanol, Tocopheryl Acetate, Illicium Verum (Anise) Fruit Extract, Hamamelis Virginiana (Witch Hazel) Extract, Caprylic/Capric Triglyceride, Cholesterol, Panthenol, Xanthan Gum, Disodium EDTA, Caprylyl Glycol, 1,2-Hexanediol, Fragrance.

Hyaluronic acid 100 p.10

INGREDIENTS: Sodium Hyaluronate(100%)

FACE MASK

ENZYME POWDER 113 p.11

INGREDIENTS: Zea Mays (Corn) Starch, Sodium Cocoyl Isethionate, Sodium Lauryl Sulfate, Sodium Palmitate, Sodium Lauroyl Glutamate, Diglycerin, Sodium Lauroyl Aspartate, Titanium Dioxide, Allantoin, Maltodextrin, Papain.

CONTOURING FACE MASK 600 p.11

INGREDIENTS: Albumen, Zea Mays (Corn) Starch, Acetyl Hexapeptide-8, Allantoin, Aloe Barbadensis Leaf Juice, Panthenol, Silica, Dipalmitoyl Hydroxyproline, Butylene Glycol, 1,2-Hexanediol, Caprylyl Glycol, Illicium Verum (Anise) Fruit Extract.

ROSE FACE MASK 601 p.11

INGREDIENTS: Water, Rosa Damascena Flower/Water(20%), Glycerin, Rosa Gallica Flower Powder, Camellia Sinensis Leaf Extract, Punica Granatum Fruit Extract, Penilla Frutescens Leaf Extract, Galactomyces Ferment Filtrate, Butylene Glycol, Caramel, Glyceryl Acrylate/Acrylic Acid Copolymer, Propylene Glycol, Triethanolamine, Sodium Hyaluronate, Carbomer, Ammonium Acryloyldimethyltaurate/VP Copolymer, Acrylates/C10-30 Alkyl Acrylate Crosspolymer, 1,2-Hexanediol, Caprylyl Glycol, Illicium Verum (Anise) Fruit Extract, Fragrance.

SNOW FACE MASK 602 p.11

INGREDIENTS: Water, Glycerin, Butyrospermum Parkii (Shea) Butter, Fructan, Honey Extract, Squalane, Glacier Water, Butylene Glycol, Cetyl Ethylhexanoate, Trimethylolpropane Tricaprylate/Tricaprate, Isopropyl Myristate, Hydrogenated Coconut Oil, Microcrystalline Wax, Butylene Glycol Dicaprylate/Dicaprate, Cetearyl Olivatate, Sorbitan Olivatate, Glycol Stearate SE, Cetearyl Alcohol, Stearic Acid, Hydrogenated Lecithin, Dimethicone, Cetyl Palmitate, Sorbitan Palmitate, Sorbitan Olivatate, Glyceryl Stearate, Carbomer, Triethanolamine, Xanthan Gum, 1,2-Hexanediol, Caprylyl Glycol, Illicium Verum (Anise) Fruit Extract, Fragrance.

VITAMIN FACE MASK 603 p.11

INGREDIENTS: Water, Centella Asiatica Extract, Citrofortunella Microcarpa Fruit Extract(1000ppm, Based on 100g), Citrus Paradisi (Grapefruit) Fruit Extract, Sodium Ascorbyl Phosphate, Polygonum Multiflorum Root Extract, Arbutin, Sodium Magnesium Silicate, Butylene Glycol, Propylene Glycol, Caprylyl Glycol, Illicium Verum (Anise) Fruit Extract, 1,2-Hexanediol, Dimethicone, Bis-PEG-18 Methyl Ether Dimethyl Silane, Sclerotium Gum, Caramel, Xanthan Gum, Fragrance.

SULFUR FACE MASK p.11

INGREDIENTS: Water, Kaolin, Sulfur(0.1%), Melaleuca Alternifolia (Tea Tree) Extract, Madecassoside, Salix Alba (Willow) Bark Extract, Titanium Dioxide, Glycerin, Cetearyl Alcohol, Mineral Oil, Glyceryl Stearate, Caprylic/Capric Triglyceride, Polysorbate 60, Palmitic Acid, Butylene Glycol, Stearic Acid, Butyrospermum Parkii (Shea) Butter, Dimethicone, Erythritol, Portulaca Oleracea Extract, Camellia Sinensis Leaf Extract, Brassica Oleracea Italica (Broccoli) Extract, Ananas Sativus (Pineapple) Fruit Extract, Sodium Magnesium Silicate, Xanthan Gum, Bentonite, Allantoin, Dipotassium Glycyrrhizate, 1,2-Hexanediol, Talc, Caprylyl Glycol, Illicium Verum (Anise) Fruit Extract.

GREEN TEA FACE MASK p.11

INGREDIENTS: Water, Kaolin, Camellia Sinensis Leaf Extract(1%), Glycyrrhiza Glabra (Licorice) Root Extract, Beta Vulgaris (Beet) Root Extract, Malpighia Emarginata (Acerola) Fruit Extract, Centella Asiatica Extract, Titanium Dioxide, Glycerin, Cetearyl Alcohol, Mineral Oil, Glyceryl Stearate, Caprylic/Capric Triglyceride, Polysorbate 60, Palmitic Acid, Butylene Glycol, Stearic Acid, Butyrospermum Parkii (Shea) Butter, Dimethicone, Erythritol, Portulaca Oleracea Extract, Brassica Oleracea Italica (Broccoli) Extract, Ananas Sativus (Pineapple) Fruit Extract, Sodium Magnesium Silicate, Xanthan Gum, Bentonite, Allantoin, Dipotassium Glycyrrhizate, 1,2-Hexanediol, Talc, Caprylyl Glycol, Illicium Verum (Anise) Fruit Extract.

PUMPKIN FACE MASK p.11

INGREDIENTS: Water, Butylene Glycol, Mineral Oil, Glycerin, Cucurbita Pepo (Pumpkin) Fruit Extract(0.03%), Snail Secretion Filtrate, Persea Gratissima (Avocado) Fruit Extract, Ginkgo Biloba Nut Extract, Cetyl Ethylhexanoate, Glyceryl Stearate, Butyrospermum Parkii (Shea) Butter, Polysorbate 60, Cetearyl Alcohol, Beeswax, Myristic Acid, Palmitic Acid, Stearic Acid, Oleic Acid, Polyacrylamide, Laureth-7, Centella Asiatica Extract, Portulaca Oleracea Extract, Prunus Armeniaca (Apricot) Seed Powder, Sorbitan Sesquioleate, Dimethicone, Sodium Magnesium Silicate, Xanthan Gum, Triethanolamine, Allantoin, Dipotassium Glycyrrhizate, 1,2-Hexanediol, Caprylyl Glycol, Illicium Verum (Anise) Fruit Extract, C13-14 Isoparaffin, CI 77492, CI 77491, Fragrance.

24K GOLD

24K Gold Patch p.12

INGREDIENTS: 99.9% Gold

Gold Therapy Cream p.12

INGREDIENTS: Water, Cyclopentasiloxane, Sodium Chloride, Butylene Glycol, Cetyl PEG/PPG-10/1 Dimethicone, Sodium Hyaluronate, Hydrolyzed Collagen, Rosa Centifolia Flower Water, Morus Alba Bark Extract, Hamamelis Virginiana (Witch Hazel) Extract, Glycyrrhiza Glabra (Licorice) Root Extract, Panax Ginseng Root Extract, Ginkgo Biloba Leaf Extract, Centella Asiatica Extract, Disodium EDTA, Ubiquinone, Tocopheryl Acetate, Polysorbate 80, Caprylic/Capric Triglyceride, Hydrogenated Lecithin, Glycerin, Propylene Glycol, Citrus Limon (Lemon) Fruit Extract, Triticum Vulgare (Wheat) Seed Extract, Methylparaben, Monarda Didyma Leaf Extract, Rhus Semialata Gall Extract, Fragrance.

24K Gold Mask p.12

INGREDIENTS: Potassium Alginate, Sodium Alginate, *Organic Whole Grain Oat flour, Glucose, Silika, *Organic White Rice Flour, *Organic White Willow Bark Powder, Ovine (sheep) Placenta, Potassium, Magnesium, Sodium, Chloride, Phosphorous, Bicarbonate, Calcium Sulfate, Mica, Sodium Pyrophosphate, Gold Powder (24 karat), Fragrance.

DERMAPLLA™

DERMAPLLA MASK p.12

INGREDIENTS: Water, Polyvinyl Alcohol, Zea Mays (Corn) Starch, Aralia Elata Branch/Leaf Extract, Microcrystalline Cellulose, Theanine, Milk Lipids, Glutathione, Acetyl Hexapeptide-8, rh-Polypeptide-1, Copper Tripeptide-1, Palmitoyl Pentapeptide-4, rh-Oligopeptide-1, Caffeine, Xanthan Gum, Sodium Hyaluronate, Euterpe Edulis Fruit Extract, Centella Asiatica Extract, Rubus Idaeus (Raspberry) Fruit Extract, Rosa Canina Fruit Extract, Cornus Officinalis Fruit Extract, Malpighia Glabra (Acerola) Fruit Extract, Schisandra Chinensis Fruit Extract, Vaccinium Macrocarpon (Cranberry) Fruit Extract, Crataegus Oxyacantha Fruit Extract, Fragaria Chiloensis (Raspberry) Fruit Extract, Lycium Chinense Fruit Extract, Rubus Coreanus Fruit Extract.

DERMAPLLA AMPOULE p.12

INGREDIENTS: Poly-L-Lactic Acid, Water, Aloe Barbadensis Leaf Extract, Pullulan, Niacinamide, Sodium Hyaluronate, Butylene Glycol, Hydroxyethyl Acrylate/Sodium Acryloyldimethyl Taurate Copolymer, Xanthan Gum, Beta-Glucan, Adenosine, Centella Asiatica Extract, Rubus Idaeus (Raspberry) Fruit Extract, Rosa Canina Fruit Extract, Cornus Officinalis Fruit Extract, Schisandra Chinensis Fruit Extract, Fragaria Ananassa (Strawberry) Fruit Extract, Lycium Chinense Fruit Extract, Rubus Coreanus Fruit Extract, Chamaecyparis Obtusa Leaf Extract, Nelumbo Nucifera Callus Culture Extract, Polysorbate 20, Hydrolyzed Collagen, Caprylic/Capric Triglyceride, Carbomer, Disodium EDTA, Arginine, 1,2-Hexanediol, Fragrance.

PLLA MTS AMPOULE p.12

INGREDIENTS: Water, Niacinamide, 1,2-Hexanediol, Sodium Chloride, Sodium Hyaluronate, Copper Tripeptide-1, Tetrapeptide-21, Acetyl Hexapeptide-8, Human Stem Cell Conditioned Media, sh-Polypeptide-1, rh-Oligopeptide-1, Zanthoxylum Pteridium Fruit Extract, Pulsatilla Koreana Extract, Usnea Barbata (Lichen) Extract, Juglans Regia (Walnut) Seed Extract, Aesculus Hippocastanum (Horse Chestnut) Extract, Ophiopogon Japonicus Root Extract, Adenosine, Caprylyl Glycol.

DERMAPLLA PLLA MTS p.12

INGREDIENTS: Poly-L-Lactic Acid, Cellulose Gum, Mannitol, Sodium Hyaluronate.

DERMAPLLA MIST p.12

INGREDIENTS: Poly-L-Lactic Acid, Water, Niacinamide, Dipropylene Glycol, Polysorbate 20, Aloe Barbadensis Leaf Extract, Betaine, Allantoin, Adenosine, Beta-Glucan, Centella Asiatica Extract, Rubus Idaeus (Raspberry) Fruit Extract, Rosa Canina Fruit Extract, Cornus Officinalis Fruit Extract, Schisandra Chinensis Fruit Extract, Fragaria Ananassa (Strawberry) Fruit Extract, Lycium Chinense Fruit Extract, Rubus Coreanus Fruit Extract, Chamaecyparis Obtusa Leaf Extract, Nelumbo Nucifera Callus Culture Extract, Sodium Hyaluronate, Disodium EDTA, Butylene Glycol, Caprylic/Capric Triglyceride, Caffeoyl Tripeptide-1, Nicotinoyl Tripeptide-1, Octapeptide-7, Acetyl Hexapeptide-8, 1,2-Hexanediol, Fragrance.

SHEET MASK

Vitamin Velvet Mask p.13

INGREDIENTS: Water, Dipropylene Glycol, Glycerin, Alcohol, PEG-60 Hydrogenated Castor Oil, Allantoin, Panthenol(0.05%), Butylene Glycol, Dipotassium Glycyrrhizate, Sodium Hyaluronate, Vaccinium Macrocarpon (Cranberry) Fruit Extract, Rubus Fruticosus (Blackberry) Fruit Extract, Vaccinium Angustifolium (Blueberry) Fruit Extract, Fragaria Chiloensis (Strawberry) Fruit Extract, Disodium EDTA, Arginine, Carbomer, Hydroxyethylcellulose, Phenoxethanol, Fragrance.

Collagen Velvet Mask p.13

INGREDIENTS: Water, Dipropylene Glycol, Glycerin, Alcohol, PEG-60 Hydrogenated Castor Oil, Hydrolyzed Collagen(0.1%), Allantoin, Butylene Glycol, Dipotassium Glycyrrhizate, Sodium Hyaluronate, Vaccinium Macrocarpon (Cranberry) Fruit Extract, Rubus Fruticosus (Blackberry) Fruit Extract, Vaccinium Angustifolium (Blueberry) Fruit Extract, Fragaria Chiloensis (Straw berry) Fruit Extract, Disodium EDTA, Arginine, Carbomer, Hydroxyethyl cellulose, Phenoxyethanol, Fragrance.

13% Aminolevulinic Acid Mask p.13

INGREDIENTS: 13% 5-Aminolevulinic Acid (ALA)

HYDROCELL MASK

HYDROCELL FACE MASK p.13

INGREDIENTS: Water, Glycerin, Butylene Glycol, Niacinamide, Malva Sylvestris (Mallow) Extract, Mentha Piperita (Peppermint) Leaf Extract, Primula Veris Extract, Alchemilla Vulgaris Extract, Veronica Officialis Extract, Melissa Officialis Leaf Extract, Achillea Millefolium Extract, Aloe Barbadensis Leaf Extract, Citrus Grandis (Grapefruit) Seed Extract, Bambusa Textilis Stem Extract, Pinus Palustris Leaf Extract, Chamomilla Recutita (Matricaria) Flower Water, Arnica Montana Flower Extract, Artemisia Absinthium Extract, Gentiana Lutea Root Extract, Sodium Hyaluronate, Polyacrylate-13, Polyisobutene, Polysorbate 20, Sorbitan Isostearate, Caprylyl Glycol, Ethylhexylglycerin, 1,2-Hexanediol, Limonene, Citrus Medica Limonium (Lemon) Fruit Oil, Fragrances.

HYDROCELL NECK MASK p.13

INGREDIENTS: Water, Butylene Glycol, Glycerin, Sodium Hyaluronate, Buddleja Davidii Extract, Thymus Vulgaris (Thyme) Flower/Leaf Extract, Salicornia Herbacea Extract, Cucumis Melo (Melon) Fruit Extract, Adenosine, Collagen, Citrus Grandis (Grapefruit) Seed Extract, Bambusa Textilis Stem Extract, Pinus Palustris Leaf Extract, Chamomilla Recutita (Matricaria) Flower Extract, Arnica Montana Flower Extract, Artemisia Absinthium Extract, Achillea Millefolium Extract, Gentiana Lutea Root Extract, Centella Asiatica Extract, Betula Alba Bud Extract, Corylus Avellana (Hazel) Bud Extract, Olea Europaea (Olive) Bud Extract, Juglans Regia (Walnut) Leaf Extract, Polyacrylate-13, Polyisobutene, Polysorbate 20, Caprylyl Glycol, Ethylhexylglycerin, 1,2-Hexanediol, Fragrance.

HYDROCELL DECOLLETE MASK p.13

INGREDIENTS: Water, Glycerin, Butylene Glycol, Niacinamide, Malva Sylvestris (Mallow) Extract, Mentha Piperita (Peppermint) Leaf Extract, Primula Veris Extract, Alchemilla Vulgaris Extract, Veronica Officialis Extract, Melissa Officialis Leaf Extract, Achillea Millefolium Extract, Adenosine, Collagen, Aloe Barbadensis Leaf Extract, Citrus Grandis (Grapefruit) Seed Extract, Bambusa Textilis Stem Extract, Pinus Palustris Leaf Extract, Chamomilla Recutita (Matricaria) Flower Water, Arnica Montana Flower Extract, Artemisia Absinthium Extract, Gentiana Lutea Root Extract, Sodium Hyaluronate, Polyacrylate-13, Polyisobutene, Polysorbate 20, Sorbitan Isostearate, Caprylyl Glycol, Ethylhexylglycerin, 1,2-Hexanediol, Limonene, Citrus Medica Limonium (Lemon) Fruit Oil, Fragrances.

CLEANSER

Normal Cleanser p.14

INGREDIENTS: Water, mineral oil, propylene glycol, glyceryl stearate/PEG 100 stearate, polysorbate 80, stearic acid, sorbitan sequeolate, dimethicone, sodium cetyl sulfate, 1,2-hexanediol, caprylyl glycol, butylene glycol, anise fruit extract, phenoxyethanol, fragrance, carbomer, tocopheryl acetate, allantoin, disodium EDTA, triethanolamine.

Lemon Soft Peeling Gel p.14

INGREDIENTS: Water, Propylene Glycol, Cellulose, Butylene Glycol, Cetyl Ethylhexanoate, Alcohol, Carbomer, Arginine, Phaseolus Radiatus Seed Extract, PEG-60 Hydrogenated Castor Oil, Fragaria Chiloensis (Strawberry) Fruit Extract, Citrus Limon (Lemon) Fruit Extract(0.2%), Citrus Aurantium Dulcis (Orange) Oil, Carica Papaya (Papaya) Fruit Extract, Methylparaben, Niacinamide, Fragrance.

PEEL

30 Peel p.14

INGREDIENTS: Water, Lactic Acid, Alcohol, Glycolic Acid, Citric Acid, Sodium Hydroxide, Sodium PCA, Xanthan Gum, PEG-180, Gluconolactone, Arginine, Salicylic Acid, Methylparaben, Panthenol, Allantoin, Disodium EDTA, Dipotassium Glycyrrhizate, Portulaca Oleracea Extract, Hamamelis Virginiana (Witch Hazel) Extract.

TONER / SOLUTION

Moisture Skin Solution p.14

INGREDIENTS: Water, Glycereth-26, Glycerin, Butylene Glycol, Niacinamide, Betaine, Panthenol, Sodium Hyaluronate, Rosa Centifolia Flower Water, Hamamelis Virginiana (Witch Hazel) Extract, Hydrolyzed Collagen, Magnolia Liliflora Flower Extract, Rehmannia Chinensis Root Extract, Prunus Armeniaca (Apricot) Kernel Extract, Panax Ginseng Root Extract, Polygonum Multiflorum Root Extract, Dioscorea Opposita (Wild Yam) Root Extract, Ophiopogon Japonicus Root Extract, PEG-60 Hydrogenated Castor Oil, Carbomer, Triethanolamine, Disodium EDTA, Methylparaben, Lavandula Angustifolia (Lavender) Oil.

Oxygen Solution p.14

INGREDIENTS: Water, *Organic Aloe Leaf Juice, Phenoxyethanol, Witch Hazel, Rose Flower Water, Glycerin, *Organic White Willow Bark Extract, Tea Tree Leaf Oil, Polysorbate 20, *Organic Alcohol, Tetrasodium Clutarnate Diacetate.

MASSAGE CREAM

Vitamin Massage Cream p.14

INGREDIENTS: Mineral Oil, Water, Petrolatum, Propylene Glycol, Polysorbate 60, Beeswax, Dimethicone, Ceresin, Microcrystalline Wax, Glycerin, Glyceryl Stearate, PEG-100 Stearate, Cetearyl Alcohol, Myristic Acid, Palmitic Acid, Stearic Acid, Oleic Acid, Sorbitan Sesquioleate, Xanthan Gum, Sodium Magnesium Silicate, Morus Alba Bark Extract, Carica Papaya (Papaya) Fruit Extract, Aloe Barbadensis Leaf Juice, Acer Saccharum (Sugar Maple) Extract, Citrus Aurantium Dulcis (Orange) Fruit Extract, Vaccinium Myrtillus Fruit/Leaf Extract, Saccharum Officinarum (Sugar cane) Extract, Citrus Limon (Lemon) Fruit Extract, Lavandula Angustifolia (Lavender) Oil, Butylene Glycol, Tocopheryl Acetate, Triethanolamine, Phenoxyethanol, Methylparaben, Butylparaben, Fragrance, Disodium EDTA.

Collagen Massage Cream p.14

INGREDIENTS: Mineral Oil, Water, Petrolatum, Propylene Glycol, Polysorbate 60, Beeswax, Dimethicone, Ceresin, Microcrystalline Wax, Glycerin, Glyceryl Stearate, PEG-100 Stearate, Cetearyl Alcohol, Myristic Acid, Palmitic Acid, Stearic Acid, Oleic Acid, Sorbitan Sesquioleate, Xanthan Gum, Sodium Magnesium Silicate, Hydrolyzed Collagen (0.01%), Vaccinium Myrtillus Fruit/Leaf Extract, Saccharum Officinarum (Sugar cane) Extract, Acer Saccharum (Sugar Maple) Extract, Citrus Aurantium Dulcis (Orange) Fruit Extract, Citrus Limon (Lemon) Fruit Extract, Macadamia Ternifolia Seed Oil, Tocopheryl Acetate, Triethanolamine, Phenoxyethanol, Methylparaben, Butylparaben, Fragrance, CI 16185, Disodium EDTA.

High Frequency Cream p.14

Ingredients: Mineral Oil, Water, Glycerin, Cetyl Ethylhexanoate, Petrolatum, Cetyl Alcohol, Beeswax, Microcrystalline Wax, Olea Europaea (Olive) Fruit Oil, Glyceryl Stearate, PEG-100 Stearate, PEG-40 Stearate, Polysorbate 60, Dimethicone, Sorbitan Sesquioleate, Camellia Sinensis Leaf Extract, Coffea Arabica (Coffee) Seed Extract, Diospyros Kaki Leaf Extract, Theobroma Cacao (Cocoa) Extract, Vitis Vinifera (Grape) Seed Extract, Squalane, Hydrolyzed Collagen, Tocopheryl Acetate, Sodium Hyaluronate, Disodium EDTA, Xanthan Gum, Carbomer, Triethanolamine, Methylparaben.

SUN

Sun (SPF 50+ PA+++) p.14

INGREDIENTS: Water, Cyclopentasiloxane, Glycerin, Ethylhexyl Methoxycinnamate, Zinc Oxide, Ethylhexyl Salicylate, Titanium Dioxide, 1,2-Hexanediol, C12-15 Alkyl Benzoate, Lauryl PEG-10 Tri(methylsiloxy)silyl ethyl Dimethicone, Niacinamide, PEG-10 Dimethicone, Dimethicone, Sodium Chloride, Hexyl Laurate, Sodium Hyaluronate, Hydrolyzed Collagen, Lillium Tigrinum Extract, Freesia Refracta Extract, Anthesis Nobilis Flower Oil, Salix Alba (Willow) Bark Extract, Butylene Glycol, Allantoin, Dipotassium Glycyrrhizate, Disodium EDTA, Cyclohexasiloxane, Sorbitan Olivatate, Isoamyl p-Methoxycinnamate, Quaternium-18 Bentonite, Dimethicone, Crosspolymer, Adenosine, Silica, Sclerotium Gum, Hydrogen Dimethicone, Stearic Acid, Alumina, Fragrance.

INFORMATION

PHONE CONSULTATION HOURS

310-320-6477
We provide convenient phone consultation
MON-FRI 9:30am-5:00pm PST
(Sat, Sun & Holiday Closed)
TEXT: 213-610-7946

INTERNET ORDERS

www.esthemax.com
Open 24 hours/365 days
Internet help center: 310-320-6477

**www.
esthe
max
.com**

DELIVERY

Shipping typically takes 3-7 Days
International Shipping may be delayed
due to unforeseen circumstances.

US FREE SHIPPING
with \$200.00 or more

INTERNATIONAL FREE SHIPPING
with \$500.00 or more

PROMOTIONS

Check out www.esthemax.com to learn
about current promotions.
** All promotion sales are final & non-
refundable

SHOW SALES

All show purchases are final and
non-refundable. Show special prices and
promotions apply only to sales made
during the show. Expect 2-3weeks
Delivery for orders placed at the show.

**310
320
6477**

EXCHANGE POLICY

All Return & Exchange claims must be made
within 7-10 business days of the customer's
receipt of the product.

- While we make every effort to ensure the
accuracy of each order, occasionally there may be
a discrepancy / damaged item(s) in your shipment,
please contact us immediately at 310-320-6477.
- Please provide the order number along with your
email address and phone number for fastest service.
- To assure prompt resolution, please retain the
shipping box, packing materials and the damaged
items for inspection by the carrier.

RETURN POLICY

Returned shipping is not refundable.
20% restocking fees will be applied.

REFUND POLICY

The goods must be in the original, unopened,
undamaged packaging and shipped with a copy of the
original sales invoice or packing slip in sealed cartons
with appropriate packaging materials.
Your return and exchange will be processed promptly
and will be shipped via standard ground shipping.
Processing and transit time for exchange packages is
usually 7-10 business days from the time the exchange
is received.
Business days are from Monday to Friday, excluding
federal holidays within the United States.
An email will be sent to confirm receipt and processing
of your return or exchange request.
Customer Support: info@esthemax.com

www.esthemax.com 310.320.6477 info@esthemax.com

 @esthemax

 esthemax

